

**ECOLE ALPINE INTERNATIONALE
PREFLEURI**

CONSTRUCTION D'UN PAVILLON
SCOLAIRE PRIVE
DOSSIER D'ENQUÊTE PUBLIQUE

Dossier 187/20 CAMAC 199153
Enquête publique
du 13.01.2021 au 11.02.2021

Parcelle n° 2091
Chemin de Curmaux 32
1885 Chesières (Ollon)
Coordonnées: 2'568'350 / 1'127'300

Dossier technique n° 2282
Version du : 14.12.2020

PROPRIETAIRE
PREFLEURI IMMOBILIER SA
Sylvie Ducas

Architecte (CAMAC n° 1891)
Cédric Cottier

FLAREL SA Architectes et urbanistes associés
Boulevard de Grancy 15A
1000 Lausanne 021 816 69 15
flarel.ch

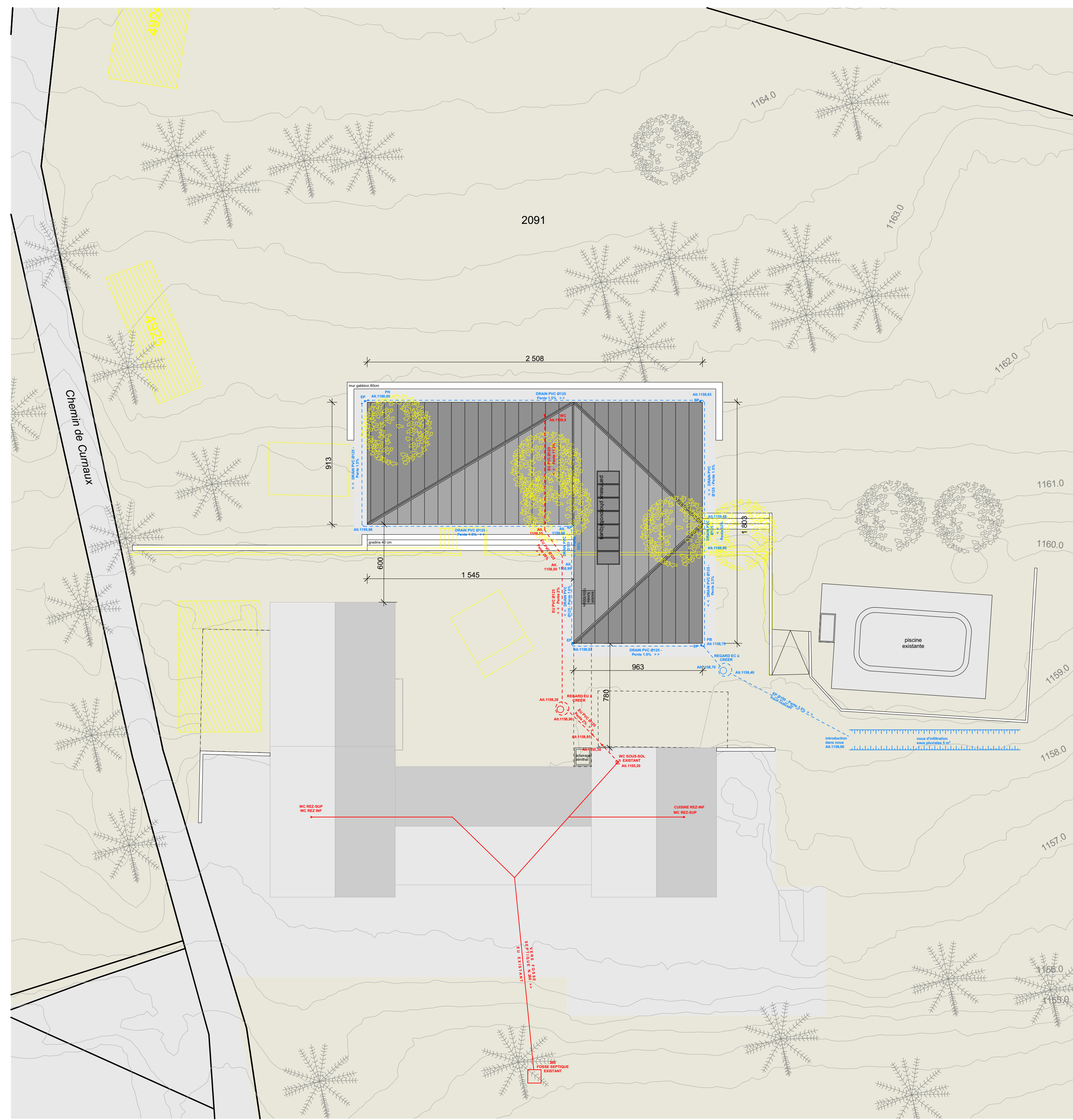

Masse
1:200

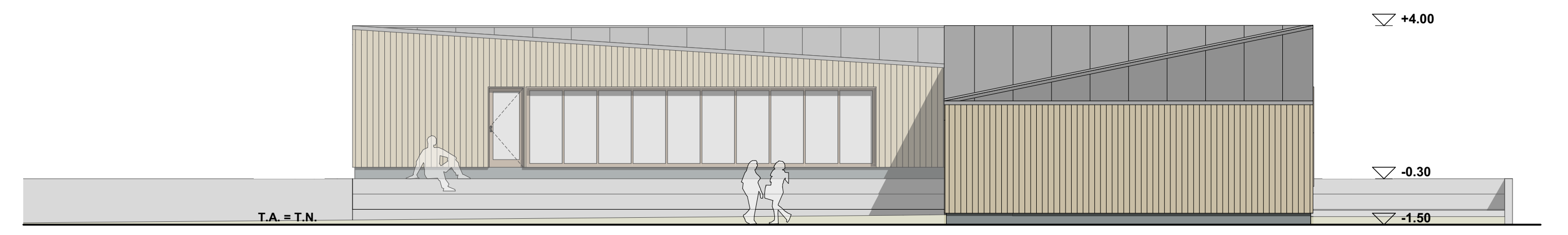

Façade SUD
1:100

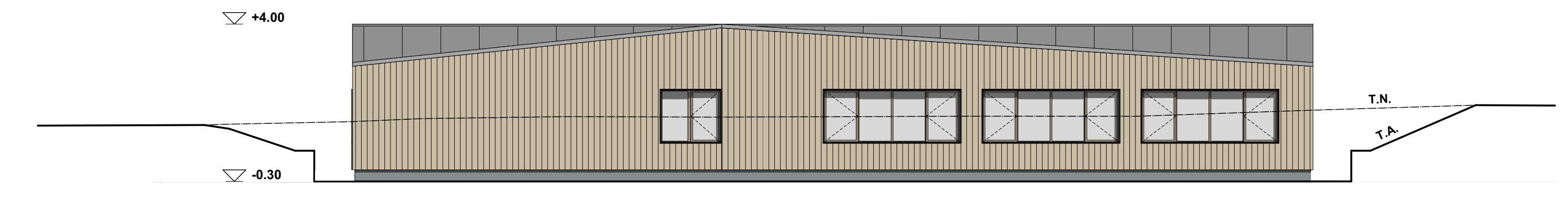

Façade NORD
1:100

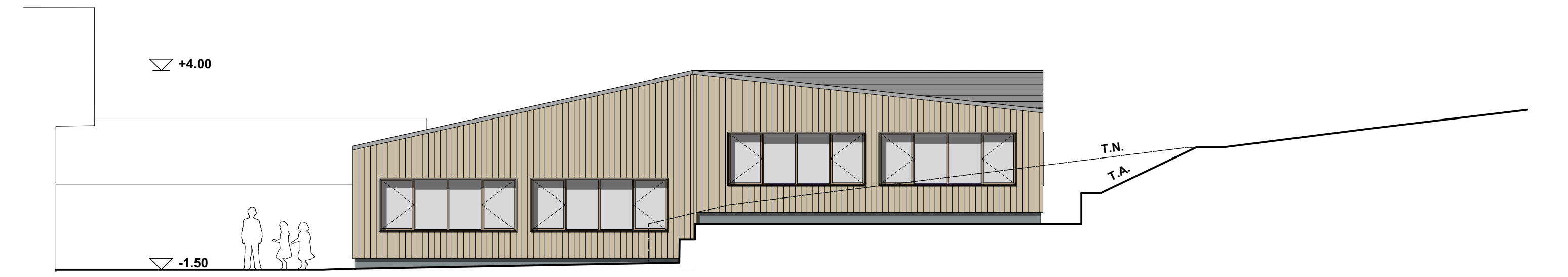

Façade EST
1:100

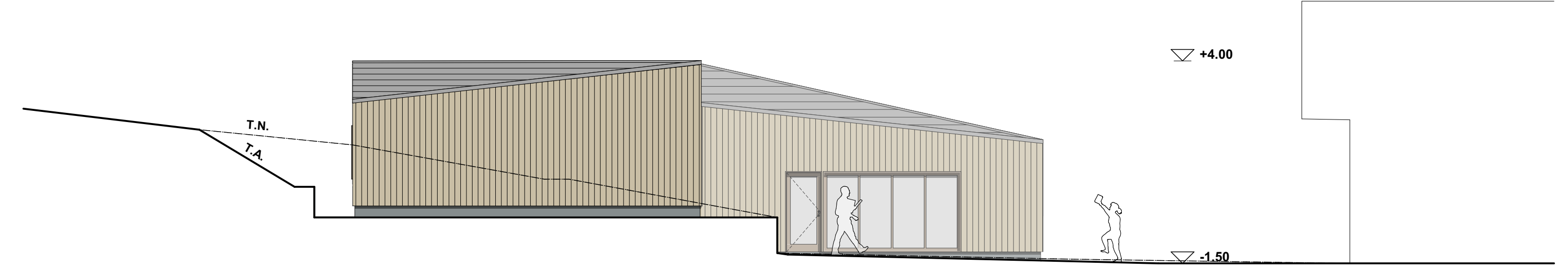

Façade OUEST
1:100

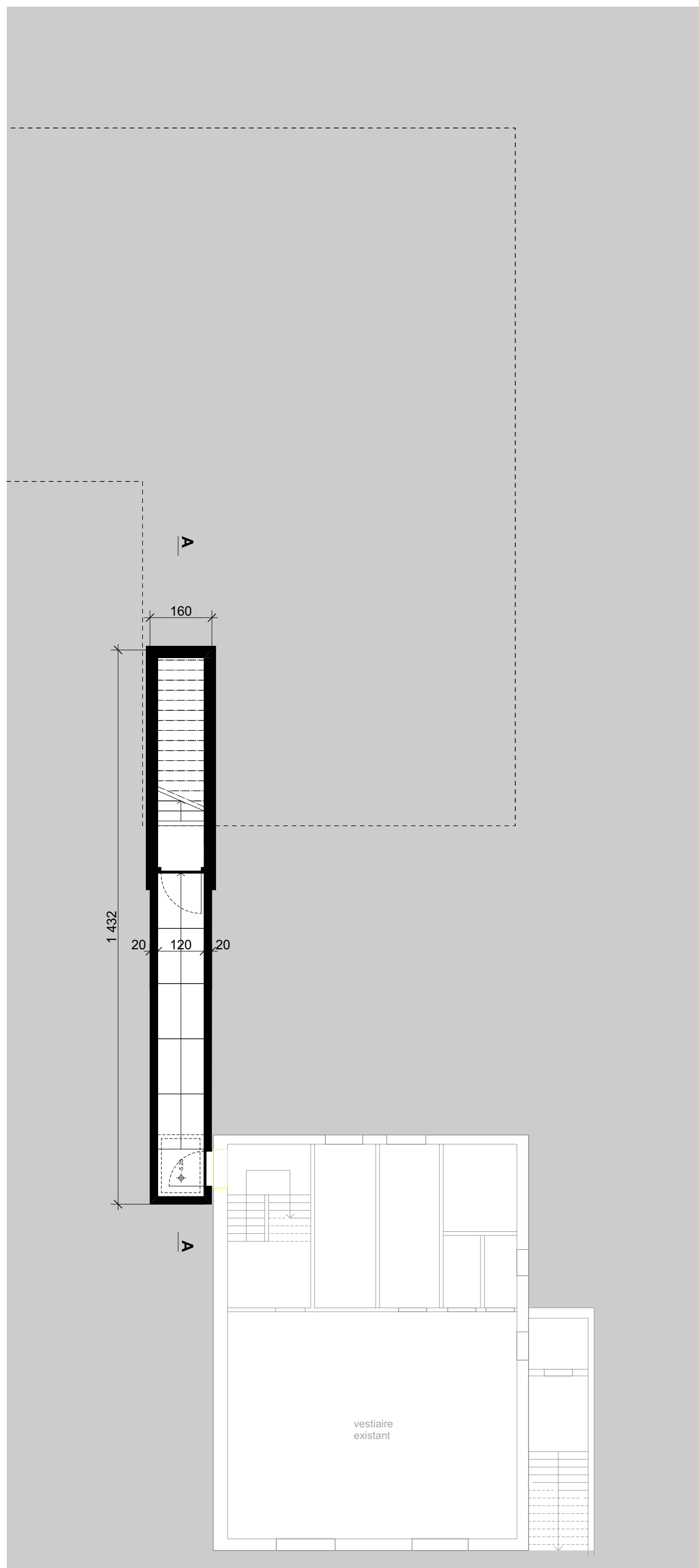

Sous-sol
1:100

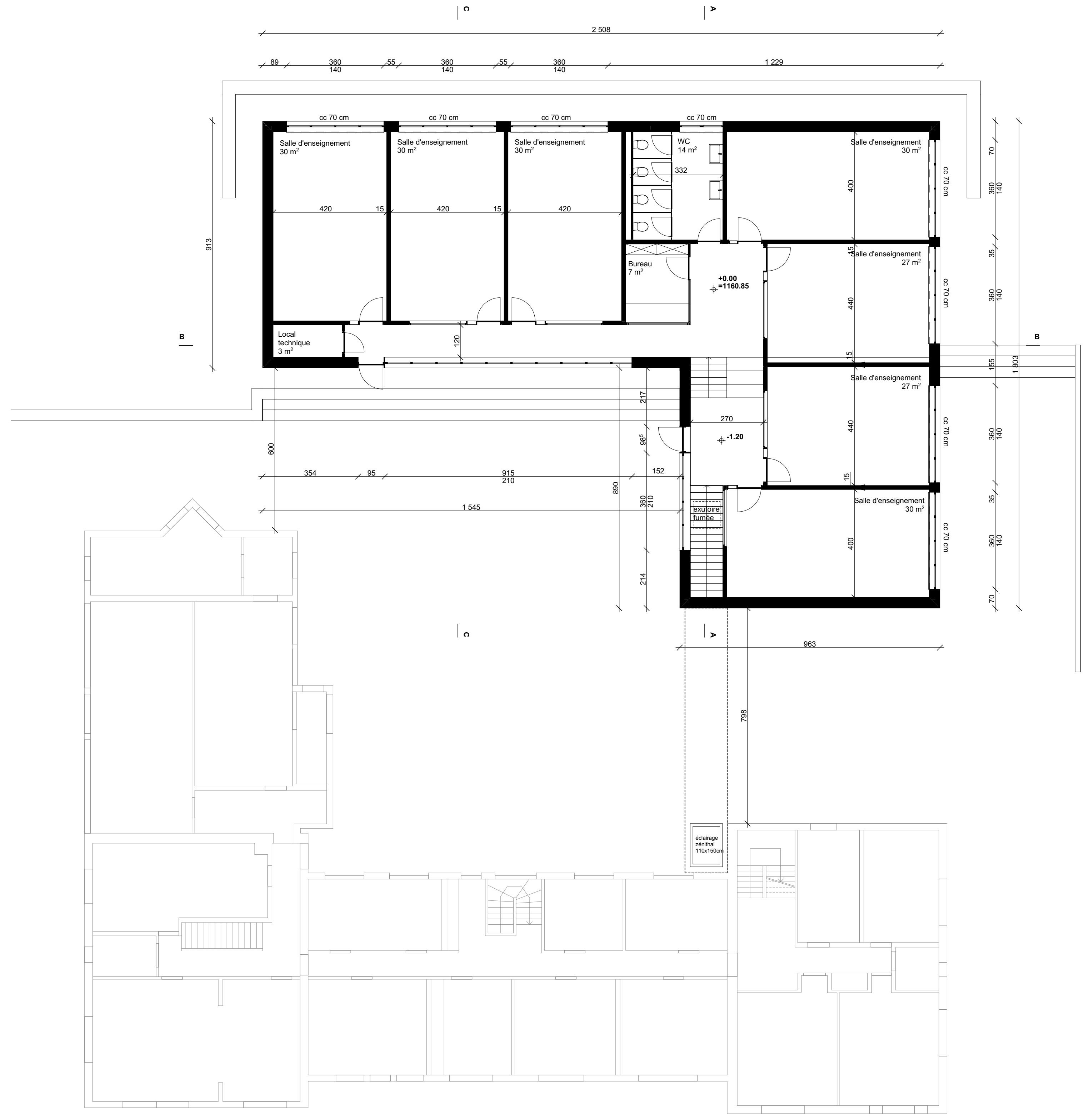

Rez-de-chaussée
1:100

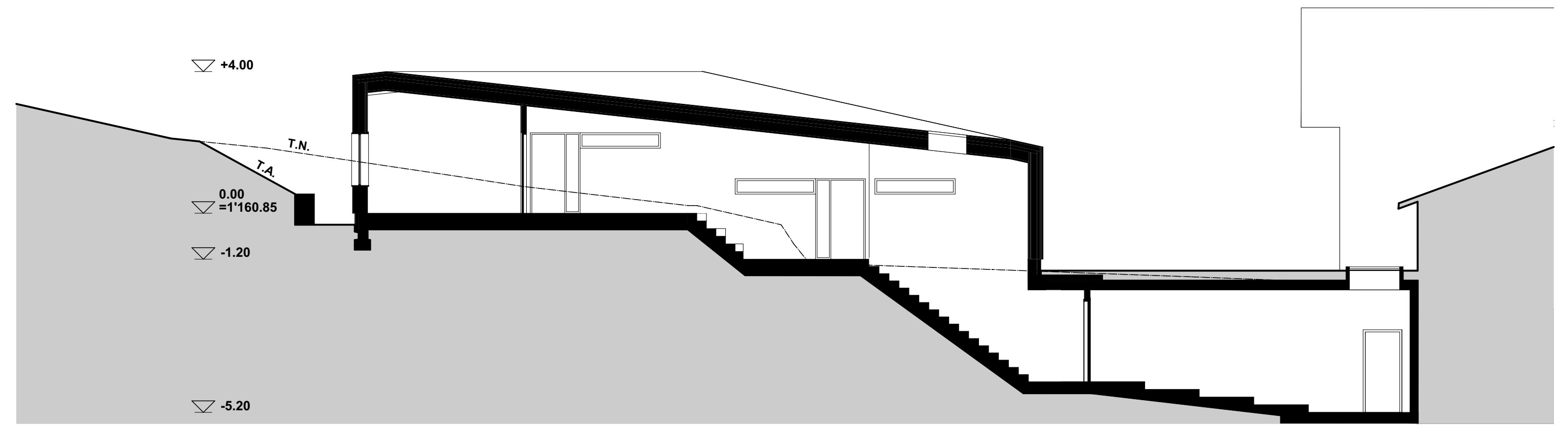

Coupe AA
1:100

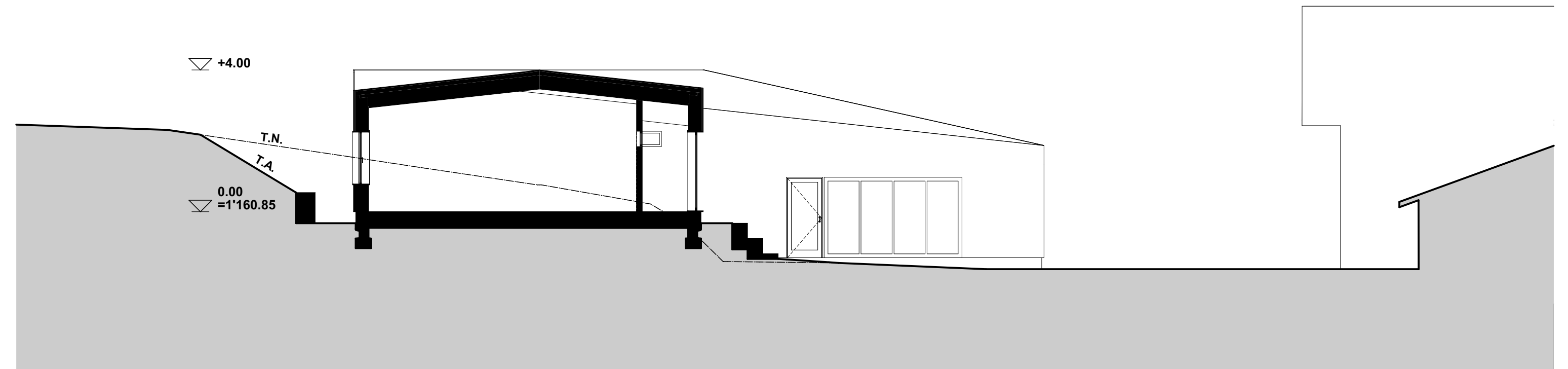

Coupe CC
1:100

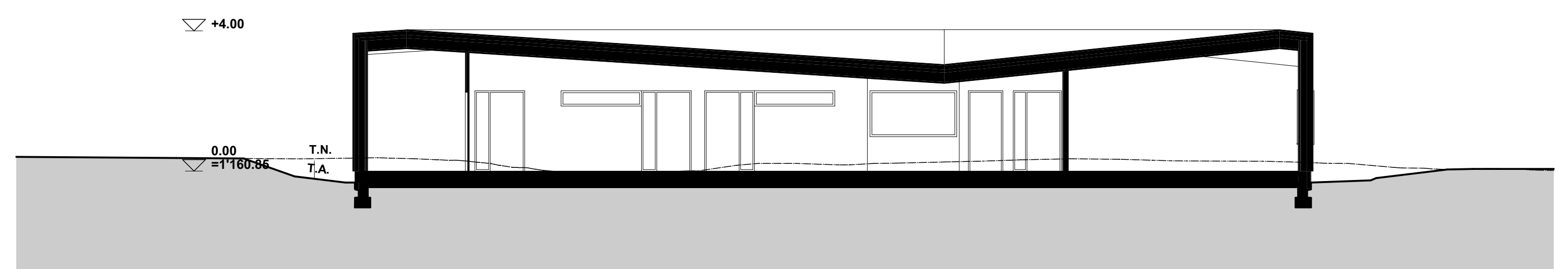

Coupe BB
1:100